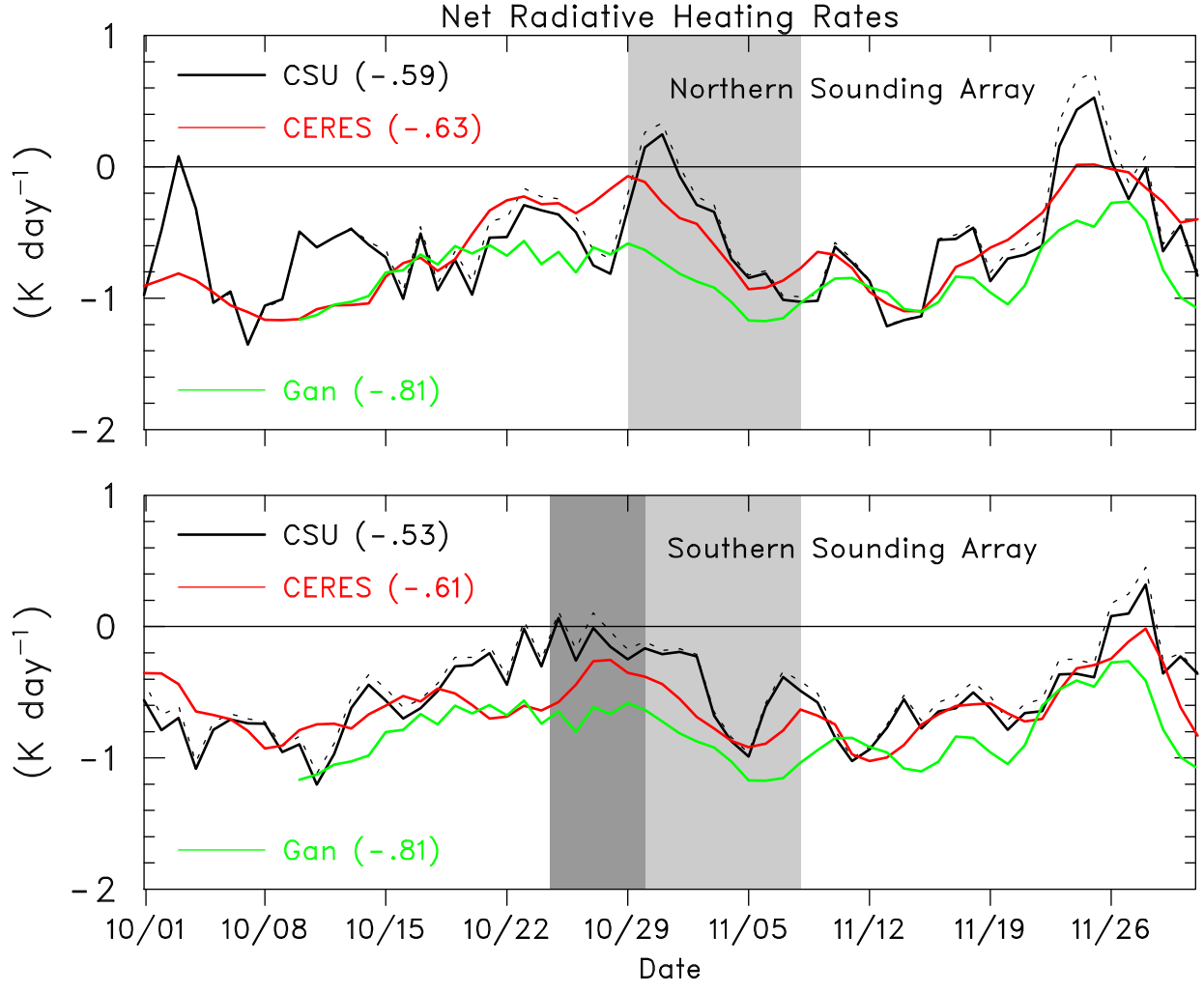
Net Radiative Heating Rates
CSU (-.59)
CERES (-.63)
Gan (-.81)
Northern Sounding Array
(K day^{-1})
1
0
-1
-2
CSU (-.53)
CERES (-.61)
Gan (-.81)
Southern Sounding Array
(K day^{-1})
1
0
-1
-2
10/01
10/08
10/15
10/22
10/29
11/05
11/12
11/19
11/26
Date